

**Information Bulletin
for
Diplomate of National Board
Centralized Entrance Test- Super Specialty
(CET - SS)**

DNB* *CET* *SS

**For Admission to
DNB Super Specialty Courses - JUNE - 2014
(Special Session)**



NATIONAL BOARD OF EXAMINATIONS

Medical Enclave, Ansari Nagar, Mahatma Gandhi Marg (Ring Road)
New Delhi-110029, Tel: 011-4559 3000, Fax: 011-4559 3009

Website: www.natboard.edu.in



Information Bulletin
for
Diplomate of National Board
Centralized Entrance Test- Super Specialty
(CET - SS)

DNBCETSS

For Admission to
DNB Super Specialty Courses - JUNE - 2014
(Special Session)

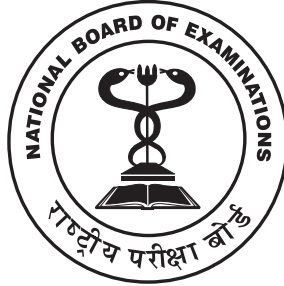

NATIONAL BOARD OF EXAMINATIONS

Medical Enclave, Ansari Nagar, Mahatma Gandhi Marg (Ring Road)
New Delhi-110029

Tel: 1800 11 1800 or 011-4559 3000, Fax: 011-4559 3009

Website: www.natboard.edu.in





IMPORTANT DATES

1.	Last Date of submission of application form <u>Applications must reach the NBE office by the close of office on cut-off date mentioned above. No concession shall be given on any ground including postal delays or delivery delays.</u>	:	4th June, 2014.
2.	Date of DNB Super Specialty Entrance Test	:	15th June, 2014.

Instructions:

- i) No application will be entertained under any circumstances after the cut-off date.
 - ii) Candidates are advised to read the instructions carefully and fill correct information in the Application form.
 - iii) Incomplete applications or applications not in accordance with instructions prescribed shall not be considered
3. Application can be downloaded from NBE website **www.natboard.edu.in**.

Cutoff Date for passing DNB/MD/MS is 31st May, 2014.



INDEX

Sl. No.	Particulars	Page No.
1	Introduction	5
2	General Instructions	6
3	Eligibility Criteria	8
4	Examination Fee	9
5	Submission of Application Form	10
6	Scheme of Examination	11
7	Schedule of Examination, Admit Card & Practice Test	12
8	Centres for CET-SS	13
9	Caution Notice-Unfair Means	13
10	Results	16
11	Counseling Details	17
12	(Provisional) Availability of seats for June-2014 admission session	20
13	Contact NBE	20
14	Annexures	21
	Annexure A-1 Govt. Notification dated 19.09.1983	21
	Annexure A-2 Govt. Notification dated 01.06.2006	24
	Annexure A-3 Govt. Notification dated 03.10.1994	26
	Annexure A-4 Govt. Notification M.E.P. (I)	28
	Annexure A-5 Govt. Notification dated 04.01.2006	29
	Annexure A-6 Govt. Notification dated 11.06.2012	31
	Annexure B List of Eligible Qualification	34
	Annexure C Indicative list of Seats- June-2014 Admission Session	35



1. INTRODUCTION

The Government of India established the National Board of Examinations (NBE) in 1975 with the objective of improving the quality of the Medical Education by establishing high and uniform standards of postgraduate examinations in modern medicine on an all India basis and utilizing existing infrastructure for capacity building.

NBE at present conducts postgraduate and postdoctoral examinations in approved specialties leading to the award of Diplomate of National Board. The Medical Council of India has laid down standards for postgraduate examinations conducted by various medical colleges and affiliated to concerned universities and other institutions, yet the levels of proficiency and standards of evaluation vary considerably in these institutions.

The Examinations conducted by NBE provide a common standard and mechanism of evaluation of minimum level of attainment of the knowledge and competencies of medical specialists. Moreover, intra country and international comparisons are facilitated with the availability of common evaluation mechanism.

RECOGNITION OF DNB QUALIFICATIONS

The Nomenclature of the qualification awarded by the National Board of Examinations is “**Diplomate of National Board**”. The list of recognized qualifications awarded by the Board in various Broad and Super specialties as approved by the Government of India and included in the First Schedule of IMC Act 1956 is as at **Annexure A**.

As per the Indian Medical Council Act 1956; the power to recognize medical qualification and determine their equivalence rests with the central government.

The Diplomate qualifications awarded by the National Board of Examinations are equated with the postgraduate and post doctorate degrees awarded by other Indian Universities for all purposes including appointment to teaching posts as lecture/Assistant Professor by the Government of India, Ministry of Health and Family Welfare; vide their notifications issued from time to time.

The holders of Board’s qualification awarded after an examination i.e.

DNB are eligible to be considered for specialist’s post/faculty in any Hospital including a training/teaching institution on a teaching post/ as a faculty member.

Diplomate National Board qualifications are well recognized and accepted globally.



2. GENERAL INSTRUCTIONS FOR APPLICANT CANDIDATES:

- 2.1 CET-SS is a qualifying-cum-ranking examination for entry to various **Super Specialty courses**.
- 2.2 Applicant may kindly note that appearance in CET-SS does not confer any automatic rights to score a seat in NBE accredited hospital /institute.
- 2.3 Applications of candidates producing false or fabricated information will not be considered and candidates may be further debarred from appearing in any future examinations conducted by NBE.
- 2.4 Candidates should go through the bulletin carefully for eligibility criteria, scheme, pattern of examination etc before contacting the NBE for any queries. Queries pertaining to eligibility and other issues will only be entertained if the information requested is not given in bulletin or on website **www.natboard.edu.in**
- 2.5 Incomplete applications or applications not in accordance with instructions will not be considered and are liable to be rejected. The examination fee will not be refunded in such cases.
- 2.6 Fee will neither be carried forward to a future date nor refunded under any circumstances. Applications received after the due date will not be entertained and exam fee will not be returned in such cases. Application once submitted cannot be withdrawn.
- 2.7 Instructions in the information-bulletin are liable to changes based on decisions taken by the NBE from time to time. There is no equity or any rights that are /or deemed to be arising in favor of candidate.
- 2.8 NBE reserves the right to withdraw permission, if any, granted inadvertently to any candidate who is not eligible to appear in the CET-SS even though the admit card/roll number has been issued or name/roll number is displayed on the website of the Board.
- 2.9 Candidates' eligibility is purely provisional & is subject to the fulfillment of eligibility criteria as prescribed by the NBE.
- 2.10 The existing schedule, pattern, policy and guidelines are for ready reference only but in no way they are or are ought to be treated as representative or acknowledgment of fact that NBE is bound to follow the same in future.
- 2.11 In case of any ambiguity in interpretation of any of the instructions/terms/rules/criteria regarding the determination of eligibility/conduct of examinations/registration of candidates/information contained herein, the interpretation of the National Board of Examinations will be final and binding.



- 2.12 Requests are not entertained for change in examination centre. Candidates are advised not to canvass for or submit such representations.
- 2.13 Absentees from the examination will forfeit their examination fee.
- 2.14 Result for CET-SS shall be available on the website www.natboard.edu.in
- 2.15 Candidates MUST bring to the test centre the following documents:
- a. Printed copy of your Admit Card with photo attested by gazetted officer attached AND
 - b. Any one of the following authorised photo IDs** (must be original and non-expired):
 - i. PAN Card
 - ii. Driving Licence
 - iii. Voter ID
 - iv. Passport

**The name on your photo identification must match with your name as shown on your Admit Card. If your name has been changed due to events such as marriage, you must show the relevant document mentioned below at the time of the test. Marriage Certificate/Divorce Decree/ Legal Name Change Document.

- 2.16 Candidates should ensure before applying for the registration that their MBBS and MS/MD degree is recognized as per provisions of Indian Medical Council Act. If it is found at any time that MBBS or MS/MD degree is not recognized, the candidature/result shall be cancelled/ deemed to be cancelled.
- 2.17 Candidates are advised to look into www.natboard.edu.in regularly for various information and notices pertaining to CET-SS examination.
- 2.18 The candidate is deemed to have read, agreed and accepted the Information Bulletin and the terms and conditions in the information bulletin for CET-SS on completing the registration form the candidate
- 2.19 The jurisdiction for court cases/disputes shall be within the exclusive jurisdiction of competent courts at Delhi/New Delhi only.



3. ELIGIBILITY CRITERIA FOR CET-SS – JUNE 2014 SPECIAL ADMISSION SESSION

- 3.1 Candidates who are in possession of post graduate medical degrees/ Provisional Pass Certificates by **31st May 2014** in eligible* specialties and their medical qualifications are recognized as per the provisions of the Indian Medical Council Act 1956 or DNB qualifications may apply for CET-SS.
- 3.2 Candidate should possess permanent registration certificate of MBBS qualification and their additional medical qualification should be registrable with Medical council of India.
- 3.3 Candidates found to be ineligible at any stage of CET-SS will not be permitted to appear in the examination. In an unlikely event of any ineligible candidate appearing and/or being successful in the CET-SS, the results/candidature of such candidate shall be cancelled and/or are deemed to be cancelled.
- 3.4 Requests for appearing in CET-SS from candidates who are qualifying and getting their results of the basic eligibility qualification after **31st May 2014** shall be summarily rejected. Candidate who are qualifying and getting their results after **31st May 2014** or likely to qualify after **31st May 2014** need not apply in the CET - SS exam as they shall be ineligible to participate at any stage of the admission process.
- 3.5 Candidates already pursuing a DM/MCh or DNB course are not eligible to appear for the CET-SS till such time they have completed the duration of prescribed course or have been discharged from the course. Candidate who has earlier joined DNB course is not eligible till the entire duration of the course.
- 3.6 Registration and /or appearance in CET-SS does not confer any automatic rights upon the candidate for admission at NBE accredited hospital / institute.
- 3.7 Registration with M.C.I./State Medical Council/ is necessary and its documentary proof should be furnished at the time of counseling.

***For list of eligible qualification required for entry to DNB (Post Doctoral) courses, candidates are advised to refer to schedule at Annexure B.**



4. EXAMINATION FEE:

4.1 Amount

DNB-CETSS Rs. 4500/-

The above fee is inclusive of examination fees and information bulletin. Please note that this is a composite fee (as above) inclusive of fees for the examination and information bulletin. Information Bulletin shall be available at website www.natboard.edu.in.

4.2 Deposition of Fees:

By cash Deposit - At any branch of Indian Bank (website : www.indianbank.in) or Axis Bank (website : www.axisbank.com). The fee as above can be deposited any branch of the Indian Bank or Axis Bank; Pay-in-slip can be downloaded from NBE Website www.natboard.edu.in. NBE copy of pay-in-slip is required to be submitted in original along with application form.

4.3 FEES SHALL NEITHER BE REFUNDED NOR CARRIED FORWARD IF THE APPLICATION FOR CET-SS IS REJECTED/CANDIDATURE IS FOUND TO BE INELIGIBLE



5. SUBMISSION OF APPLICATION FORM

- 5.1 The candidate is required to take a print out of the application form available on the website.
- 5.2 Duly filled application form is to be submitted at the following address latest by 4th June 2014.

NATIONAL BOARD OF EXAMINATIONS

Medical Enclave, Ansari Nagar,
Mahatma Gandhi Marg (Ring Road), New Delhi-110029.

- 5.3 The following documents are to be attached along with the application form:
1. Two extra recent passport size photographs duly attested.
 2. Challan slip duly stamped by the bank where fee is paid.
 3. Attested photocopy of Registration Certificate of Medical Council of India / State Medical Council.
 4. Attested photocopy of MBBS Degree Certificate.
 5. Attested photocopy of DNB/MD/MS Pass Certificate.



6. SCHEME OF EXAMINATION:

DIPLOMATE OF NATIONAL BOARD – CENTRALISED ENTRANCE TEST – SUPER SPECIALTY (CET-SS)

- 6.1 CET-SS is an entrance examination and is an essential pre-requisite for entry to post MD/MS/DNB 3-year Super Specialty courses.
- 6.2 The test comprises 180 multiple choice, single correct response questions in English language only.
- 6.3 There shall be a common entrance paper for all the medical super specialties. Similarly there shall be a common entrance paper for all surgical super specialties.
- 6.4 Candidates successful in the CET-SS shall be asked to participate in a Centralized merit based counseling conducted by National Board of Examinations for allotment of DNB seats at NBE accredited Institutions/hospitals/medical colleges in order of their merit and candidate shall be able to opt for the NBE accredited institution/hospital/medical college of their choice as per availability at their merit.
- 6.5 The provisional list of National Board of Examinations accredited institutes where candidates can pursue DNB is available at NBE website www.natboard.edu.in and also placed at Annexure-C of this Information Bulletin.
- 6.6 **The examination shall be a multiple choice questions and objective in nature. The answers have to be given in the specially designed answer sheet (OMR type), which will be provided in the examination hall. Candidates are not allowed to take copy of question booklet / OMR Sheet under any circumstance. The examination shall be conducted in conventional paper base mode.**
- 6.7 Negative Marking: There shall be no negative marking.
- 6.8 Pattern of Examination:

Duration	3 hours
Total Questions	180

- 6.9 **Syllabus:** As per the curriculum of the concerned specialty i.e. MD/DNB in Medicine for Medical Super Specialty; MS/DNB in Surgery for Surgical Group (Post Graduate exit level).



7. SCHEDULE OF EXAMINATION

7.1 The examination shall be conducted on **15th June 2014 (Sunday)**

7.2 Time for the CET – SS shall be as follows:

Test Start Time 09:30 AM

Test End Time 12:30 PM

7.3 Candidates have the option of choosing their examination centre while submitting their application form.

7.4 REQUESTS FOR CHANGE OF CENTRE ARE NOT ENTERTAINED once the candidate submitted their application form. Candidates are advised not to canvass for the same.



8. CENTRES FOR CET-SS

The provisional / tentative list of various examination centers are given below:

Sl.No.	Place	Centre Code
1.	Bangalore	01
2.	Delhi	02

- 8.1 The candidate shall appear at the centre as shown on his/her Admit Card at his/her own cost.
- 8.2 Please note that only the registered candidates will be allowed at the examination centre.
- 8.3 Identity checks will be made upon arrival at the test centre to ensure that there are no unauthorized candidates appearing for the exam. Candidates are required to cooperate with the security checks.
- 8.4 Candidates are advised to familiarize themselves with the location of examination centre and plan travel time accordingly. Candidates have to reach the test centres on or before the reporting time. Candidates may note that late entry to the examination premises is not permitted under any circumstances. NBE shall not be responsible for any delayed arrival of the candidate in reaching the centre due to any reason.

9. CAUTION NOTICE, NON DISCLOSURE AGREEMENT, UNFAIR MEANS & DISCLAIMER

9.1 Caution Notice

- a. Candidates are advised to refer to website www.natboard.edu.in and Information Bulletin for authentic information and periodic updates about the CET-SS and conduct of counseling thereafter.
- b. Candidates are advised not to be allured by various claims of any party or person or institute for qualifying CET-SS examination or securing seat as per the regulations.
- c. Candidates are advised to bring any such information to the notice of NBE by e-mail: mail@natboard.edu.in or fax 011-45593009.

9.2 Non Disclosure Agreement

The CET-SS is a proprietary examination and is conducted by National Board of Examinations. The contents of this test are confidential, proprietary and are owned by National Board of Examinations. NBE explicitly prohibits the candidate from publishing, reproducing or transmitting any or some contents of this test, in whole or in part, in any form or by any means verbal or written, electronic or mechanical or for any purpose.

By registering for and /or appearing in CET-SS the candidate explicitly agrees to the above Non Disclosure Agreement and general terms of use for CET-SS as contained in this Information Bulletin, and DNB CET-SS website.

Violation of any act or breach of the same shall be liable for penal action and cancellation of the candidature at the bare threshold.



9.3 Unfair means – NBE reserves its absolute rights to take penal action under applicable civil/criminal procedure/guideline or any other action deemed appropriate against candidates found using unfair means.

Unfair means includes:

- a. Obtaining or attempting support for his candidature by the following means, namely:-
 - (i) offering illegal gratification to ; or
 - (ii) applying pressure on; or
 - (iii) blackmailing, or threatening to blackmail any person connected with the conduct of the examination; or
- b. Impersonation; or
- c. Procuring impersonation by any person; or
- d. Submitting fabricated documents or documents which have been tampered with; or
- e. Making statements which are incorrect or false or suppressing material information; or
- f. Appearance in test by a person which in opinion of NBE is not a bonafide-candidate seeking admission.
- g. Candidate pursuing DNB & appearing/ registering for test shall be treated UMC.
- h. Resorting to the following means in connection with his candidature for the examination, namely :-
 - (i) Obtaining copy of question paper in part or total through any means;
 - (ii) Finding out the particulars of the persons connected with secret work relating to the examination;
 - (iii) Influencing the examiners; or influencing staff /officers deployed for exams; or
- i. Using unfair means during the examination; or
- j. Writing obscene matter or drawing obscene sketches; or
- k. Misbehaving at test centre, provoking fellow examinees to boycott examination, creating a disorderly scene and the like; or
- l. Harassing or doing bodily harm to the staff deployed by the NBE or its designated agency for the conduct of their examination; or
- m. Being in possession of or using any mobile phone, pager or any electronic equipment or device or any other equipment capable of being used as a communication device during the examination; or



- n. Violating any of the instructions issued to candidates along with their admission certificates permitting them to take the examination; or
- o. Attempting to commit or, as the case may be, abetting NBE of all or any of the acts specified in the foregoing clauses;

The candidate by indulging in unfair means, may in addition to rendering himself liable to criminal prosecution, be liable:-

- (i) To be disqualified by NBE from the Examination for which he is a candidate; and/or
- (ii) To be debarred either permanently or for a specified period:-
 - (a) By NBE, from any examination or selection held by them;
 - (b) By the Central /State Government from any employment under them; and
- (iii) To disciplinary action under the appropriate rules if he is already in service under Government:

9.4 Disclaimer - The decision of NBE shall be final and binding for declaration of any person /candidate guilty of foregoing or such offence as shall be classified as Unfair Means Case.



10. RESULTS

10.1 QUALIFYING CRITERIA

All candidates appearing in CET SS examination will be ranked in order of the marks secured by them amongst other candidates. There shall be separate merit list for Surgical group and Medical group.

10.2 VALIDITY OF CET SS RESULT

The validity of the result of the CET-SS shall be only for the current admission session i.e. June 2014 only and cannot be carried forward for the next session of CET-SS.

10.3 DECLARATION OF RESULT

The mark sheet-cum-result certificate for the CET-SS examination can be downloaded from NBE website www.natboard.edu.in after the declaration of result.

There is no provision for Re-totaling / Re-evaluation / Re-checking.

10.4 TIE – BREAKER CRITERIA

In the event of two or more candidates obtaining the same marks, the merit position shall be determined by the following criteria:

1. Candidates who fulfill the Minimum eligibility criteria as prescribed in this Information Bulletin and possess Post Graduate Medical qualification certified by any one of the following shall be placed higher in the merit:
 - Royal Colleges of various disciplines UK
 - American Board of various disciplines USA
 - Royal Colleges of various disciplines Canada
 - Royal Colleges of various disciplines Australia
 - National Board of Examinations India
2. Based on the marks obtained in the Post Graduate Exit Examination (wherever available)
3. If the tie is not resolved by above criteria or marks are not available (refer Sl. No. 2 above) the merit position shall be determined using the following criteria in descending order:
 - a. Candidate who has passed all MBBS professional Examinations in First attempt shall be placed at higher merit position.
 - b. Candidate with higher aggregate marks (in percentage) in all MBBS professional Examination (Part I & Part -II) shall be placed at higher merit position.
 - c. Candidate with higher aggregate marks (in percentage) in 3rd MBBS professional Examination (Part I & Part – II) shall be placed at higher merit position.
 - d. Candidate with higher aggregate marks (in percentage) in 2nd MBBS profession Examination shall be placed at higher merit position.
 - e. Candidate with higher aggregate marks (in percentage) in 1st MBBS professional Examination shall be placed at higher merit position.

10.5 There is no provision for re-checking or re-totaling or re-evaluation of the question paper, answers, marks and no query in this regard will be entertained.



11. CENTRALIZED MERIT BASED COUNSELING- JUNE-2014 SPECIAL ADMISSION SESSION

- 11.1 **ELIGIBILITY FOR COUNSELING:** Candidates who qualify the Centralized Entrance Test (CET-SS) to be conducted by NBE in **June, 2014** and fulfill the eligibility criteria for admission to DNB post doctoral courses (**June 2014 Special admission session**) at various NBE accredited Medical Colleges/ Institutions/Hospitals in India shall participate in the counseling for allocation of seats on merit cum choice basis.
- 11.2 Candidate pursuing any other post doctoral medical course (DNB, DM/MCh) can join a DNB seat only after they resign from such course. Seat allotment letter to such candidates shall be issued by NBE (within the calendar of admission) only if the candidates has been relieved and discharged from the institution/University from where they are undergoing such post graduate medical course.
- 11.3 Ineligibility, if detected at any stage, NBE reserves its rights to take necessary actions as deemed fit including but not limited to cancellation of admission to DNB course and to debar the candidate from taking any further examinations conducted by NBE.
- 11.4 Candidates absent in the first round of counseling shall not be eligible for participation in subsequent round(s) of counseling.
- 11.5 Candidates appearing for counseling can either opt for a confirmed seat or exercise their option for participation in further round of counseling.
- 11.6 Candidates opting for a confirmed seat are NOT eligible for participation in subsequent round(s) of counseling irrespective of their joining/non-joining/ resignation from the seat already opted for.
- 11.7 **SCHEDULE FOR COUNSELING:** The schedule of CET(SS)- Centralized counseling shall be made available on NBE website **www.natboard.edu.in**
- 11.8 Group Specific Merit list of eligible candidates shall be notified on NBE website **www.natboard.edu.in**.
- 11.9 Candidates will be able to download their Rank letter for participation from NBE website after the merit list is notified.
- 11.10 **AVAILABILITY OF SEATS:** The indicative seat matrix for DNB (Post Doctoral) seats is available in the information bulletin and shall also be uploaded on NBE website. Final Seat matrix shall be displayed at the counseling venue before counseling.
- 11.11 The counseling shall be done purely on the basis of the CET(SS) Group specific Merit Position. In the event of two or more candidates obtaining same CET(SS) marks, the Tie breaker criteria are mentioned under clause 8.4 of this information bulletin.
- 11.12 **COUNSELING FEE:** Candidates are required to deposit a counseling fee of Rs. 2500/- through demand draft in favour of National Board of Examinations, payable at New Delhi, on the day of counseling at counseling venue itself. The counseling fee is non refundable under any circumstance.



11.13 LIST OF PRESCRIBED DOCUMENTS

Candidates have to bring the following documents IN ORIGINAL.

- a. Rank Letter downloaded from NBE website www.natboard.edu.in
- b. CET(SS) Pass Certificate (June 2014) downloaded from NBE website www.natboard.edu.in
- c. MBBS Degree certificate.
- d. DNB, MD/MS Degree certificate/Provisional Pass Certificate*
- e. Permanent Registration certificate issued by MCI/State Medical Council for registration of MBBS qualification.
- f. Matriculation/High School/Higher Secondary Certificate as a proof of Date of Birth.
- g. Any document (Bonafide certificate/Mark sheet/Attempt Certificate etc issued by concerned institution/medical college) confirming the name of the institution/medical college from where the MD/MS qualification was pursued.
- h. Any other relevant certificate or document.

*Provisional certificate of passing DNB, MD/MS Qualification is permissible only for those candidates who had passed the DNB, MD/MS Qualification in the year 2013.

If the candidate has passed DNB, MD/MS qualification before 2013 and the DNB, MD/MS degree certificate has not been issued to him/her so far by the concerned university/Board, documentary evidence to this effect in form of a letter from competent authority of respective university/Board is to be furnished at the time of counseling.

- 11.14 Candidates without original documents will not be allowed to appear/participate in Centralized Counseling by NBE under any circumstances.
- 11.15 Seat Allotment letter will be issued to the candidate opting for a confirmed seat on the same day of counseling subject to fulfillment of eligibility criteria.
- 11.16 **JOINING OF THE COURSE:** Each candidate shall be given a prescribed time from the date of issuance of the seat allotment letter to report and join the allotted NBE accredited Medical college/Institution/Hospital. Joining means deposition of the prescribed fee by the candidate at the accredited hospital/institute and resuming his/her duties as DNB trainee.
- 11.17 Candidate has to begin his/her DNB (Postdoctoral) training within the prescribed time only. Candidate is required to submit their joining report to NBE in the prescribed format.



- 11.18 The allotment made will be firm and final. Change of Institute/college from one place to another is not permitted under any circumstances. Requests for the same shall not be entertained by the NBE after the allotment of seats.
- 11.19 Joining of a candidate to a NBE accredited institute through Centralized Merit Based Counseling is subject to medical fitness of the candidate by the hospital/institution.
- 11.20 The medical examination of the candidate shall be done by the Medical Board of the concerned NBE accredited institute. Candidate found fit in the medical examination shall only be allowed to join the DNB course.
- 11.21 All disputes pertaining to conduct of COUNSELLING by the NBE and allocation of seats in various specialties and colleges/institutions by the NBE shall be within the exclusive jurisdiction of competent courts at Delhi/New Delhi only.
- 11.22 **PROCEDURE FOR REGISTRATION WITH NBE FOR DNB COURSE:** Candidates are required to furnish following documents to NBE within one month of joining DNB training in order to get registered for DNB course:
1. A duly completed application form for June 2014 special admission session.
 2. A registration fee of Rs. 5000/- is to be deposited through challan/Pay-in-slip at any of the Indian Bank branch across India. NBE copy of this challan needs to be enclosed with the registration form.
- 3. Annexure A-1 (SS- June 2014)**
- 11.23 Registration letter can be down loaded from NBE website.
- 11.24 In an unlikely event of an ineligible candidate getting admission to DNB course, NBE reserves its right to revoke his/her admission from DNB course.



12. (PROVISIONAL) AVAILABILITY OF SEATS FOR JUNE 2014 SPECIAL ADMISSION SESSION

- The indicative list of seats available for DNB Post Doctoral courses for June 2014 special admission session is placed at Annexure C.
- The availability of seats varies based on decision of NBE and response of participating hospitals /institutions.
- It is mandatory that of all DNB seats at NBE accredited hospitals/ institutions shall to be filled through centralized counseling only.
- The final Seat matrix shall be displayed at the counseling venue before the commencement of counseling.

13. CONTACT NBE

13.1 Candidate Care Helpline Number 011-4559300 / 1800 11 1800 (Toll Free)
(From Monday to Friday from 0930Hrs to 1730 Hrs)

E-mail **mail@natboard.edu.in**

Official Website **www.natboard.edu.in/CETSS**

13.2 Guidelines for communication

- a. The e-mail query shall be addressed only if it is not anonymous and contains the name, postal address and contact telephone number of sender
- b. An e-mail containing vague or general queries that are contained in the Information Bulletin shall not be entertained.
- c. The following information shall not be revealed:
 - (i) Internal processing
 - (ii) Any claim /counter claim thereof.
 - (iii) Names of the staff/officers dealing.
 - (iv) Any information which in the opinion of NBE cannot be revealed.
- d. Queries shall not be entertained from person claiming themselves to be representative, associates or affiliates of the applicant /candidate.



NO. V 11015/17/83-ME. (POLICY)
GOVERNMENT OF INDIA
MINISTRY OF HEALTH & FAMILY WELFARE
(DEPT. OF HEALTH)

New Delhi, Dated the 19th September, 1983

NOTIFICATION

S. O. In exercise of the power conferred by sub-section (2) of section (ii) of the Indian Medical Council Act, 1956 (102 of 1956), the Central Government after consulting the Medical Council of India, hereby makes the following further amendments in the First Schedule of the Act, namely:

- (i) In the entries relating to National Board of Examinations, New Delhi after the entry Membership of National Academy of Medical Sciences (Microbiology) M.N.A.M.S. (micro) the following entries shall be inserted, namely:

Membership of the National Academy of Medical Science (Family Medicine)	M.N.A.M.S.	(Family Medicine)
---	------------	-------------------

Membership of the National Academy of Medical Science (Biochemistry)	M.N.A.M.S	(Biochemistry)
--	-----------	----------------

Membership of the National academy of Medical Science (Nuclear Medicine)	M.N.A.M.S	(Nuclear Medicine)
--	-----------	--------------------

Membership of the National Academy of the Medical Sciences	M.N.A.M.S	
--	-----------	--

- (ii) "The M.N.A.M.S. qualifications in various disciplines granted by the National Board of Examinations, New Delhi as included in this Schedule, shall be recognized medical qualifications only when granted on or before 30th August, 1982"
- (iii) As a result of the change of nomenclature of the medical qualification granted by the National Board of Examinations, New Delhi, from M.N.A.M.S. (Membership of the National Academy of Medical Sciences) to Diplomate NB (Diplomate of National Board), in the entries relating to National Board of Examinations, New Delhi, after the foot note related to M.N.A.M.S. qualification, etc. following entries shall be inserted, namely.

"The Diplomate of National Board qualification in various disciplines granted by the National Board of Examination, New Delhi, shall be recognized medical qualifications when granted on or after 30th August 1982".



Diplomate National Board (Physiology)	...Diplomate N.B. (Phy)
Diplomate National Board (General Medicine)	...Diplomate N.B. (Gen. Med)
Diplomate National Board (General Surgery)	...Diplomate N.B. (Gen. Sur.)
Diplomate National Board (Ophthalmology)	...Diplomate N.B. (Ophth)
Diplomate National Board (Anesthesiology)	...Diplomate N.B. (Anaes)
Diplomate National Board (Social and Preventive Medicine)	...Diplomate N.B. (S.P.M)
Diplomate National Board (Psychiatry)	...Diplomate N.B. (Psy)
Diplomate National Board (Paediatrics)	...Diplomate N.B. (Paed)
Diplomate National Board (Orthopaedics)	...Diplomate N.B. (Ortho)
Diplomate National Board (Radio-diagnosis)	...Diplomate N.B. (Radio Dig)
Diplomate National Board (Radio Therapy)	...Diplomate N.B. (Radio Therapy)
Diplomate National Board (Health Administration including Hospital Administration)	...Diplomate N.B. (Health Admn. including Hospital Admn.)
Diplomate National Board (Oto rhinolaryngology)	...Diplomate N.B.(Oto-rhinolaryngology)
Diplomate National Board (Dermatology & Venereology)	... Diplomate N.B. (Derm. & Vener)
Diplomate National Board (Obstetrics & Gynaecology)	... Diplomate N.B. (Obst. & Gyne)
Diplomate National Board (Respiratory Diseases)	... Diplomate N.B. (Resp. Diseases)
Diplomate National Board (Neuro Surgery)	... Diplomate N.B. (Neuro Surgery)
Diplomate National Board (Paediatric Surgery)	... Diplomate N.B (Paed. Surgery)
Diplomate National Board (Neurology)	... Diplomate (Neurology)
Diplomate National Board (Plastic Surgery)	Diplomate N.B. (Plastic Surgery)
Diplomate National Board (Genito-Urinary Surgery)	Diplomate N.B. (Genito-Urinary Surgery)
Diplomate National Board (Cardio-Thoracic Surgery)	Diplomate N.B. (Cardio-thoracic Surgery)
Diplomate National Board (Physical Medicine Rehabilitation)	Diplomate N.B. (Phy. Med. & Rehab.)
Diplomate National Board	Diplomate N.B.

(Forensic Medicine)	...(Forensic Medicine)
Diplomate National Board	Diplomate N.B.
(Maternal Child Health)	...(Maternal Child Health)
Diplomate National Board	Diplomate N.B.
(Nephrology)	(Nephrology)
Diplomate National Board (Cardiology)	Diplomate N.B. (Cardiology)
Diplomate National Board	Diplomate N.B.
(Gastro-enterology)	(Gastro-enterology)
Diplomate National Board (Microbiology)	Diplomate N.B. (Microbiology)
Diplomate National Board	Diplomate N.B.
(Family Medicine)	(Family Medicine)
Diplomate National Board (Pathology)	...Diplomate N.B. (Pathology)
Diplomate National Board (Biochemistry)	...Diplomate N.B. (Biochem)
Diplomate National Board (Nuclear Medicine)	...Diplomate N.B.
	(Nuclear Medicine)
Diplomate National Board	...Diplomate N.B.
(Clinical Pharmacology and Therapeutics)	...(Clinical Pharm. and Therapeutic)



Sd/-
(P. C. Jain)
UNDER SECRETARY to the
Govt. of India



Annexure A-2

No.V.11025/13/2004-ME(P-I)
Government of India
Ministry of Health & Family Welfare
(Department of Health & Family Welfare)

New Delhi, Dated the 1st June, 2006

To

The Health Secretaries of all States/U.T.s

Sub: D.N.B. qualification awarded by the National Board of Examinations-
Equivalence of Board's qualification for appointment as teachers- Regarding

Sir,

I am directed to invite your kind attention to this Ministry's letter No. V.11025/6/94-ME(UG), dated 2.10.1994 (copy enclosed) on the above mentioned subject wherein it was stated that due importance to NBE qualifications may be given and the same may be treated at par with MD/MS degrees of Indian Universities or all posts, including teaching posts as National Board of Examinations is an autonomous body directly under the control of the Central Government and is keeping high standard of medical education. It was also provided therein that for teaching appointments in Broad specialities, the holder of Diplomate NBE should have at least one year teaching experience as Tutor/Registrar/ Demonstrator or equivalent post in a recognized medical college imparting undergraduate training to be eligible for appointment as Lecturer, and the holder of Diplomate NBE in Super-Specialities is required to undergo training for two years in a recognized medical college having recognized postgraduate medical degree in the concerned speciality to be eligible for appointment as Lecturer.

2 The Government has reviewed in detail the issue of the above requirement of additional one/two years teaching experience for DNB degree holders for appointment as Lecturer in Broad Specialities/Super-specialities. After taking into consideration all facts of the matter, the Government has come to the conclusion that for the purpose of appointment of DNB degree holders to the teaching posts, the requirement of additional one/two years teaching experience as stipulated in the above instructions dated 3.10.1994 needs to be discontinued. Accordingly, these instructions stand amended to this extent.

3. It was also brought to the notice of this Ministry that some of the employing organizations are not considering the medical qualifications awarded by the National Board of Examinations as equivalent to MD/MS, DM/M.Ch. degrees awarded by various other universities for appointment to various posts. The advertisements issued for specialist/faculty positions by various recruiting agencies thus do not invite applications from the holders of the DNB qualifications. As clarified in the above instructions dated 3.10.94, it is reiterated that the medical qualifications awarded by NBE are recognized qualifications included in the First Schedule to IMC Act, 1956 and are considered at par with MD/MS, DM/M.Ch qualifications of other universities.



4. It is therefore requested that the above position may please be brought to the notice of recruiting agencies under your control that while advertising for various positions for which MD/MS, DM/M.Ch. qualifications are required, it may also be specifically mentioned therein that those candidates possessing the DNB qualifications are also eligible to apply for such positions. Further, in view of the above decision to discontinue the requirement of teaching experience of one/two years for those having Diplomate NBE qualifications in broad/super-speciality disciplines for appointment to teaching posts, the candidates possessing the DNB qualifications may be considered for appointment to teaching posts as Lecturer in speciality/ super speciality disciplines without insisting on the additional teaching experience.

Yours faithfully

(K.V.S Rao)

Under Secretary to the Government of India.

Copy forwarded to the following for information and necessary action:-

1. The Secretary, Union Public Service Commission, New Delhi
2. All Ministries/Departments of Government of India
3. All Universities
4. The President, National Board of Examinations, Ansari Nagar,
5. New Delhi
6. The Secretary, Medical Council of India, Pocket 14, Sector-8, Dwarka,
Phase-I New Delhi
7. DGHS
8. JS(VC)/JS (BT)
9. Director (ME)/US (ME-I)/US (ME-III)/IV/US (DE)/US (ME)
10. ME (P-I)/ME (P-II), ME-I/ME-II/DE Section
11. CHS-I/CHS-II/CHS-III/CHS-IV/CHS-V Section



Annexure A-3

No.V. 11025/6/94-ME (UG)
Government of India
Ministry of Health & Family Welfare

New Delhi, the 3.10.94

To

Health Secretaries of all State/U.T. Govts.

Sub: NBE qualifications awarded by the National board of Examination-
Equivalence of

Sir,

I am directed to say that medical qualification awarded by the National Board of Examinations are included in the First Schedule to the Indian Medical Council Act, 1956 and are considered at par with Postgraduate Medical qualifications of the Indian universities. However, it has been brought to our notice that employing organizations are not recognizing these degrees at par with MD/MS degrees of other universities. As the National Board of Examinations, an autonomous body directly under the control of the Central Govt., is keeping high standard of medical examinations and it is requested that all concerned may please be instructed to give due importance to NBE qualifications and treat them at par with MD/MS of Indian Universities for all posts, including teaching post.

The Medical Council of India while considering the question of equivalence of MAMC/MNAMS/Dip. N.B. qualification awarded by the National Board of Examinations with M.D./M.S. and D.M./M.Ch. qualifications granted by the university/medical Institutions, has adopted the following recommendation, which was circulated to all the authorities concerned by the Council on 6.12.93 for information and necessary guidance:

It is recommended that for teaching appointments in the broad specialities the holder of Diplomate NBE should have at least 1 year teaching experience as Tutor/Registrar/Demonstrator or equivalent post in a recognized medical college imparting undergraduate teaching and training for appointment as Lecturer. Regarding the candidates holding Diplomate NBE in super specialities, the training shall be for 2 years in a recognized medical college having recognised postgraduate medical degree in the concerned speciality for appointment as Lecturers”.

It is requested that the above may please be brought to the notice of all recruiting agencies under control for information and compliance.

Yours faithfully,

Sd/-

(ALOK PRETI)

Director (ME)



Copy forwarded for information and necessary action to:-

1. The Secretary, Union Public Service Commission, New Delhi
2. All Ministries/Departments of Government of India
3. All Universities.
4. The President, National Board of Examinations, All India Institute of Medical Sciences, Ansari Nagar, New Delhi.
5. Dte. G.H.S., C.H.S.I., C.H.S.II., C.H.S.III., C.H.S.I.C., C.H.S.V. ME (PG)
6. JS(L), Ds(CHS), US(CHS), DIR (ME), PS TO JS (I)/US(ME)
7. Secretary, Medical Council of India, Temple Lane, Kotla Road, New Delhi

Yours faithfully,

Sd/-
(ALOK PRETI)
Director (ME)



Annexure A-4

No.V.11025/12/2004-M.E.P. - (I)
Government of India
Ministry of Health & Family Welfare
(Department of Health & Family Welfare)

NOTIFICATION

1. S.O. 522 (E).- In exercise of the powers conferred by sub-section (2) of the Section II of the Indian Medical Council Act, 1956 (Act 102 of 1956), the Central Government, after consulting the Medical Council of India, hereby makes the following further amendments to the First Schedule to the said Act, namely :-
2. In the Medical Council Act, 1956, in First Schedule “National Board of Examination”, after the entry “Diplomate National Board (Pharmacology) [Diplomate in N.B. (Pharm)]”, the following note shall be inserted, namely :-
“Note :- 1. The Diplomate National Board (DNB), qualifications included in this Schedule shall be treated as equivalent to M.D., M.S., D.M. and M. Ch. qualifications of the respective specialty or super specialty, as the case may be, for all purposes including appointment to the teaching posts in the medical institutions.
2. The teaching experience gained while pursuing DNB courses shall be treated as teaching experience for appointment to the teaching posts in the medical institutions.

DEBASISH PANDA, Jt. Secy.



Annexure A-5

**NO.V.11025/12/2004-ME(P-I)(PT.)
GOVERNMENT OF INDIA
MINISTRY OF HEALTH & FAMILY WELFARE
(DEPARTMENT OF HEALTH)**

**Nirman Bhavan, New Delhi
Dated the 4th January, 2006**

To,

The Secretary
Medical Council of India,
Kotla Road, New Delhi

Sub: Conducting of DNB courses at medical colleges/institutions-Regarding
Sir,

I am directed to say that this Ministry vide letter of even number dated 17th August, 2004 communicated its decision that the medical institutions in the country running post-graduate/super-speciality courses permitted/ recognized as per MCI norms, are permitted to run DNB programmes provided they have additional faculty to train DNB candidates. The position was also reiterated vide letter dated 19th September, 2005 addressed to various Health/Medical Education Secretaries of all the States/UTs to admit DNB trainees in various PG/Super-Speciality courses provided they have additional faculty since it was brought to our notice that the medical colleges are not being able to start the DNB courses even though they had additional faculty. This was primarily with a view to ensuring optimal utilization of manpower and the clinical load, which is available in various medical colleges for production of quality manpower. This letter was based on MCI's stand in the matter as contained in their letter no.22(1)/96-Med/14368 dated 17.9.1996 that it would not have any objection in introducing DNB courses in medical institutions in the concerned departments provided the PG teachers of the respective departments admitting students under them for MD/MS/DM/M.Ch. courses may not register students under them for DNB Courses simultaneously.

It has now been brought to our notice that the MCI vide their letter dated 11.11.2005 addressed to various Universities, Directors of Medical Education of all State Governments/UTs, Secretaries of health/Medical Education Departments of all the States etc, interalia, informing them that it may be made sure by them not to conduct DNB and other parallel courses i.e. CPS etc. in any subject along with MD/MS/DM/ M.Ch./PG Diploma courses wherever the institutions have been permitted/ recognized to conduct MD/MS/DM/M.Ch. and PG diploma courses. It has also been stated therein that the decision has been taken by the PG Committee and the same has been communicated to all concerned. This is contrary to the stand taken by this Ministry in this regard. In this connection, it is also to be stated that any decision taken by the PG Committee of MCI, including those with regard to the policies, is only recommendatory in nature and requires the approval of the Council and the Government. In the present case, if the PG Committee/the Council considered that the earlier policy of allowing DNB courses to be run parallel to MD/MS etc. in medical



colleges requires any change, the Council should have sent such proposal along with reasons for the proposed change of their stand to the Government for its consideration particularly when the Central Government have issued instructions to all concerned allowing conduct of DNB courses along with MD/MS etc. subject to availability of additional faculty, it is pertinent to point out that the copy of the instructions of the Central Government dated 19.9.2005 was also specifically endorsed to the Acting President of MCI for their information. Accordingly, MCI may send the recommendation of the PG Committee along with detailed reasons for change of their earlier stand in regard to allowing DNB courses to be run in medical colleges along with MD/MS/DM/M.Ch./PG Diploma courses against excess faculty to the Government for consideration.

Issue of this communication dated 11.11.2005 by the MCI directly to various agencies including State Governments contrary to the instructions issued by the Central Government based on the MCI's earlier stand on the matter is not only not appropriate but has also created confusion in various institutions/State Governments. Till such time as the Government takes a final decision on the PG Committee recommendations, the Government instructions as contained in letter dated 19th September, 2005 will remain in force. A copy of this letter is being sent to all concerned

Sd/-

(K.V.S. Rao)

Under Secretary to the Government of India

Tel.No. 23061883

Copy to:

1. The Executive Director, National Board of Examinations, Ansari Nagar, New Delhi-29
2. The Registrars of all the Universities in India
3. The Principals/Deans of all the Medical Colleges, including Postgraduate Institutions in India.
4. The Director, Health & Medical Services/Education of all the State Governments including Union Territories.
5. The Secretaries, Health Departments of all the State Governments-With the request to please suitably inform all concerned.
6. The Secretary, union Public Service Commission, Dholpur House, New Delhi
7. The Director General of Health Services, Nirman Bhawan, New Delhi
8. The Director General of Armed Forces Medical Services, Ministry of Defence, L-Block, New Delhi

Sd/-

(K.V.S. Rao)

Under Secretary to the Government of India

Tel.No. 23061883



AMENDMENT NOTIFICATION

New Delhi, the 11th June, 2012

No. MCI-12(2)/2010-Med.Misc.-In exercise of the powers conferred by Section 33 of the Indian Medical Council Act, 1956 (102 of 1956), the Medical Council of India with the previous sanction of the Central Government, hereby makes the following, Regulations to further amend the "Minimum Qualifications for Teachers in Medical Institutions Regulations 1998", namely:-

1. (i) These Regulations may be called the "Minimum Qualifications for Teachers in Medical Institutions (Amendment) Regulations, 2012".
(ii) They shall come into force from the date of their publication in the official Gazette.
2. In the "Minimum Qualification for Teachers in Medical Institutions Regulations, 1998", the following additions/modifications/deletions/ substitutions, shall be as indicated therein:-

The clauses 4(i) (ii) and (iii) shall be substituted as under:-

"4(i), In the "Minimum Qualification for Teachers in Medical Institutions Regulations, 1998," in "TABLE-1 & TABLE-2" under the heading "REQUIREMENTS OF ACADEMIC QUALIFICATIONS, TEACHING AND RESEARCH EXPERIENCE," as amended vide notifications dated 21/07/2009, 28/10/2009, 15/12/2009 & 03.11.2010, in the column of 'Academic qualifications' for all the specialities, the following shall be substituted:-

"DNB (-----)
'Broad/Super-specialties'

- (ii) In the "Minimum Qualification for Teachers in Medical Institutions Regulations, 1998, in "TABLE-I & TABLE-2" under the heading "REQUIREMENTS OF ACADEMIC QUALIFICATIONS, TEACHING AND RESEARCH EXPERIENCE, as amended vide notifications dated 21/07/2009, 28/10/2009, 15/12/2009 & 03.11.2010, in the column of "Teaching Experience" against the post of "Associate Professor/Reader", for all the specialities, the following shall be substituted :-

If a DNB qualified candidate (broad/super speciality) having fulfilled the requirements as per clause 4(iii) mentioned below for appointment as Assistant Professor or is already working in a MCI recognized medical college / central institute, he/she would be further promoted as per Minimum Qualification for Teachers in Medical Institutions Regulations, 1998 as amended.



(iii). In the “Minimum Qualification for Teachers in Medical Institutions Regulations, 1998”, in “TABLE-1 (broad speciality) & TABLE-2(super-speciality)” under the heading “REQUIREMENTS OF ACADEMIC QUALIFICATIONS, TEACHING AND RESEARCH EXPERIENCE”, as amended vide notifications dated 21/07/2009, 28/10/2009, 15/12/2009 & 03.11.2010, the “Teaching Experience” against the post of “Assistant Professor/Lecturer”, for all the specialities, shall be substituted :-

(i) **For the candidates possessing MD/MS Degree from M.C.I. recognized medical college** Three years teaching experience in the subject as Resident/Registrar/ Demonstrator/Tutor in a recognized medical college either during the post-graduation course or after obtaining postgraduate degree in the subject.

(ii) **Equivalence of qualification of DNB (broad specialities) with MD/MS & DNB(super-specialities) with DM/M.Ch.**

(a) Those candidates who have undergone DNB training in an institution which now run MCI, recognized postgraduate degree courses in a given subject, their DNB qualifications shall be considered at par with MCI recognized qualifications that subject only.

(b) Those candidates who have undergone DNB training in a multi speciality teaching hospital with atleast 500 beds, involved in various postgraduate/ super-speciality teaching programmes provided that the one out of three DNB supervisors (teachers) qualify as postgraduate teacher as per MCI norms in their previous appointment, and one out of remaining two should qualify as postgraduate teacher as per MCI regulations with the following bed requirement for teaching unit:

Postgraduate broad specialties	30 beds per unit	50% beds should be
Postgraduate superspecialties	20 beds per unit	teaching beds.

Such qualifications shall be considered at par with MCI recognized qualification.



- (iii) Additional training of one year for equivalence of qualification of DNB (broad specialities) with MD/MS & DNB (super-specialities) with DM/M.Ch. Those candidates who have undergone DNB training (both broad specialties and super-specialities) in hospital/institution other than mentioned in (ii) above, shall undergo one additional year of senior residency or equivalence training or research job in a MCI recognized hospital/institution, provided such qualifications are notified in the Postgraduate Medical Education Regulations, 2000”.

Prof. SANJAY SHRIVASTAVA, Secy.
{ADVT-III/4/100/12/Exty.}

Foot Note: The Principal Regulations namely, “Minimum Qualifications for Teachers in Medical institutions Regulations 1998” were published in Part-III, Section (4) of the Gazette of India on the 5th December, 1998, and amended vide MCI notifications dated 16/03/2005, 21/07/2009, 15/12/2009, 03.11.2010 & 08.07.2011.



Annexure B

List of Super Specialty Programmes with Eligible Qualification#

- | | |
|--------------------------------------|---|
| 1. Cardiology | - MD/DNB in General Medicine or Paediatrics |
| 2. Gastroenterology | - MD/DNB in General Medicine or Paediatrics |
| 3. Nephrology | - MD/DNB in General Medicine or Paediatrics |
| 4. Endocrinology | - MD/DNB in General Medicine or Paediatrics |
| 5. Neurology | - MD/DNB in General Medicine or Paediatrics |
| 6. Medical Oncology | - MD/DNB in General Medicine or Paediatrics |
| 7. Haematology | - MD/DNB in General Medicine on Pathology |
| 8. Rheumatology | - MD/DNB in General Medicine of Paediatrics |
| 9. Cardio Thoracic Surgery | - MS/DNB in General Surgery |
| 10. Paediatrics Surgery | - MS/DNB in General Surgery |
| 11. Genito Urinary Surgery (Urology) | - MS/DNB in General Surgery |
| 12. Neurosurgery | - MS/DNB in General Surgery |
| 13. Plastic Surgery | - MS/DNB in General Surgery |
| 14. Surgical Gastroenterology | - MS/DNB in General Surgery |
| 15. Surgical Oncology | - MS/DNB in General Surgery |
| 16. Peripheral Vasular Surgery | - MS/DNB in General Surgery |

Annexure-C



**INDICATIVE SEAT MATRIX DNB-CET-SS
JUNE-2014 ADMISSION SESSION**

Name of the Hospital	State	Specialty	Total Seats	Group
Care Hospital The Instt. of Medical Sciences, A.S. Raja Complex, 10-50-11/5, Waltair Main Road, Ramnagar, Visakhapatnam-530002, Andhra Pradesh	Andhra Pradesh	Cardiology	1	Medical
Sri Sathya Sai Instt. of Higher Medical Scs. Prasantha Gram, ANANTHPUR-515134 Andhra Pradesh	Andhra Pradesh	Cardiology	1	Medical
Yashoda Hospital Behind Hari Hara Kala Bhawan, S.P. Road, Secunderabad - 3 Andhra Pradesh	Andhra Pradesh	Cardiology	2	Medical
Yashoda Super Speciality Hospital Raj Bhavan Road, Somajiguda, Hyderabad-82 Andhra Pradesh	Andhra Pradesh	Cardiology	1	Medical
STAR HOSPITAL 8-2-596/5, RD. NO-10 BANJARA HILLS HYDERABAD-500 034 Andhra Pradesh	Andhra Pradesh	Cardiology	1	Medical
Mediciti Hospital 5-9-22 Secretariat Road, Hyderabad - 4 Andhra Pradesh	Andhra Pradesh	Cardiology	2	Medical
Shri Balaji Action Medical Instt., FC-34, A-4, Paschim Vihar, New Delhi - 63	Delhi	Cardiology	2	Medical
National Heart Institute, 49 Community Centre, East of Kailash, New Delhi-65	Delhi	Cardiology	4	medical
Artemis Health Institute Sector 51, Gurgaon-122001 Haryana	Haryana	Cardiology	1	Medical

**Seat Matrix is purely provisional subject to decision taken by NBE time to time.
Final Seat Matrix shall be displayed at the counseling venue immediately before counseling.**



Name of the Hospital	State	Specialty	Total Seats	Group
Apollo Hospital 154/11, Opp. I.I.M., Bannerghatta Road, Bangalore-560076 Karnataka	Karnataka	Cardiology	3	Medical
Kasturba Medical College Hospital Dr. B R Ambedkar Circle, Mangalore- 575001 Karnataka	Karnataka	Cardiology	4	Medical
Fortis Hospitals 154/9, Opp. IIMB Bannerghatta Road, Bangalore - 560076 Karnataka	Karnataka	Cardiology	1	Medical
Manipal Hospital 98 Rustum Bagh, Airport Road, Bangalore - 17 Karnataka	Karnataka	Cardiology	3	Medical
Ananthapuri Hospitals and Research Institute Chacka NH Bypass, Thiruvananthapuram Kerala-695024	Kerala	Cardiology	2	Medical
Baby Memorial Hospital Indira Gandhi Road, Kozhikode, CALICUT - 673004 Kerala	Kerala	Cardiology	4	Medical
Kerala Institute of Medical Sciences P B No.1, Anayara P O, Trivandrum, Kerala	Kerala	Cardiology	1	Medical
Malabar Institute of Medical Sciences Ltd. Mini Bye Pass, Govindapuram, KOZHIKODE-16 Kerala	Kerala	Cardiology	4	Medical
Medical Trust Hospital M. G. Road, KOCHI-16 Kerala	Kerala	Cardiology	2	Medical
Fortis Hospital Mulund Goregaon Link Road, Mumbai-400078 Maharashtra	Maharashtra	Cardiology	2	Medical

**Seat Matrix is purely provisional subject to decision taken by NBE time to time.
Final Seat Matrix shall be displayed at the counseling venue immediately before counseling.**



Name of the Hospital	State	Specialty	Total Seats	Group
Holy Family Hospital St. Andrew's Road, Bandra West, Mumbai-400050 Maharashtra	Maharashtra	Cardiology	1	Medical
Apollo Hospital Plot No. 251 Sainik School Road Unit-15, Bhubaneswar Orissa-751005	Orissa	Cardiology	1	Medical
Santokbha Durlabji Memorial Hospital Bhawani Singh Marg, JAIPUR - 15 Rajasthan	Rajasthan	Cardiology	2	Medical
Apollo Super Specialty Hospital Lake View Road, K K Nagar, MADURAI-28 Tamil Nadu	Tamil Nadu	Cardiology	2	Medical
G. Kuppuswamy Naidu Memorial Hospital Pappanaickenpalayan COIMBATORE - 37 Tamil Nadu	Tamil Nadu	Cardiology	1	Medical
K.G. Hospital & PG Medical Institute No.5, Arts College Rd, COIMBATORE-18 Tamil Nadu	Tamil Nadu	Cardiology	2	Medical
Vadamalayan Hospital, 15, Jawahar Road, Chokkikulam, Madurai-625002 Tamil Nadu	Tamil Nadu	Cardiology	2	Medical
Vijaya Hospital 180 NSK Road, Vadapalani, CHENNAI -26 Tamil Nadu	Tamil Nadu	Cardiology	4	Medical
Apollo Hospital 21Greams lane, Off Greams Rd, Chennai - 06 Tamil Nadu	Tamil Nadu	Cardiology	3	Medical
Metro Heart Institute L-94, Sector- 11, Noida- 201301 Uttar Pradesh	Uttar Pradesh	Cardiology	4	Medical

**Seat Matrix is purely provisional subject to decision taken by NBE time to time.
Final Seat Matrix shall be displayed at the counseling venue immediately before counseling.**



Name of the Hospital	State	Specialty	Total Seats	Group
Apollo Gleneagles Hospitals 58, Canal Circular Road, Kolkata-700054 West Bengal	West Bengal	Cardiology	1	Medical
Rabindranath Tagore International Instt.of Cardiac Sciences 124, Mukundapur, Near Santoshpur Connector, KOLKATA - 99 West Bengal	West Bengal	Cardiology	3	Medical
Krishna Institute of Medical Sciences Ltd 1-8-31/1, Minister Road, Secunderabad - 500003 Andhra Pradesh	Andhra Pradesh	Endocrinology	1	Medical
Yashoda Hospital Behind Hari Hara Kala Bhawan, S.P. Road, Secunderabad - 3 Andhra Pradesh	Andhra Pradesh	Gastroenterology	1	Medical
Krishna Institute of Medical Sciences Ltd 1-8-31/1, Minister Road, Secunderabad - 500003 Andhra Pradesh	Andhra Pradesh	Gastroenterology	2	Medical
Pushpawati Singhanian Hospital, Press Enclave, Sheikh Sarai Ph-I, New Delhi-17	Delhi	Gastroenterology	1	Medical
Kasturba Medical College Hospital Dr. B R Ambedkar Circle, Mangalore- 575001 Karnataka	Karnataka	Gastroenterology	2	Medical
Kerala Institute of Medical Sciences P B No.1, Anayara P O, Trivandrum, Kerala	Kerala	Gastroenterology	2	Medical
Medical Trust Hospital M. G. Road, KOCHI-16 Kerala	Kerala	Gastroenterology	1	Medical
PVS Memorial Hospital Ltd., Kaloor, Kochi - 17 Kerala	Kerala	Gastroenterology	1	Medical

**Seat Matrix is purely provisional subject to decision taken by NBE time to time.
Final Seat Matrix shall be displayed at the counseling venue immediately before counseling.**



Name of the Hospital	State	Specialty	Total Seats	Group
Choithram Hospital & Res. Centre Manik Bagh Road, INDORE-14 Madhya Pradesh	Madhya Pradesh	Gastroenterology	2	Medical
Fortis Escorts Hospital Jawahar Lal Nehru Marg, Malviya Nagar, Jaipur-302017 Rajasthan	Rajasthan	Gastroenterology	2	Medical
M.I.O.T. Hospital 4/112, Mt-Poonamallee Rd, Manapakkam, CHENNAI-89 Tamil Nadu	Tamil Nadu	Gastroenterology	1	Medical
GEM Hospital India Pvt. Ltd, 45-A, Pankaja Mill Road, Ramanathapuram, COIMBATORE: 641045 Tamil Nadu	Tamil Nadu	Gastroenterology	1	Medical
Apollo Gleneagles Hospitals 58, Canal Circular Road, Kolkata-700054 West Bengal	West Bengal	Gastroenterology	1	Medical
Peerless Hospital & B.K. Roy Res. Centre 360, Panchasayar, KOLKATA - 700094 West Bengal	West Bengal	Gastroenterology	2	Medical
Apollo Hospital Jubilee Hills, Hyderabad-34 Andhra Pradesh	Andhra Pradesh	Medical Oncology	2	Medical
Indo-American Cancer Institute & Research Centre Road No.14, Banjara Hills, Hyderabad-500034	Andhra Pradesh	Medical Oncology	1	Medical
Omega Hospitals, Road No. 12, Banjara Hills, Hyderabad-500034, Andhra Pradesh	Andhra Pradesh	Medical Oncology	4	Medical
Krishna Institute of Medical Sciences Ltd 1-8-31/1, Minister Road, Secunderabad - 500003 Andhra Pradesh	Andhra Pradesh	Medical Oncology	1	Medical

Seat Matrix is purely provisional subject to decision taken by NBE time to time.
Final Seat Matrix shall be displayed at the counseling venue immediately before counseling.



Name of the Hospital	State	Specialty	Total Seats	Group
Apollo Hospital 154/11, Opp. I.I.M., Bannerghatta Road, Bangalore-560076 Karnataka	Karnataka	Medical Oncology	2	Medical
Bangalore Institute of Oncology 44-45/2, 2nd Cross, Raja Rammohan Roy Extension, Bangalore-560027 Karnataka	Karnataka	Medical Oncology	2	Medical
Asian Institute of Oncology (AIO) S L Raheja Hospital, Mumbai Maharashtra	Maharashtra	Medical Oncology	2	Medical
Bhagwan Mahavir Cancer Hospital & Research Centre Jawahar Lal Nehru Marg, Jaipur-302017 Rajasthan	Rajasthan	Medical Oncology	2	Medical
Apollo Hospital 21 Greams lane, Off Greams Rd, Chennai - 06 Tamil Nadu	Tamil Nadu	Medical Oncology	1	Medical
Apollo Hospital Jubilee Hills, Hyderabad-34 Andhra Pradesh	Andhra Pradesh	Nephrology	2	Medical
Global Hospitals Ltd., 6-1-1070/1 to 4, Lakdi-Ka-Pool, Hyderabad-4 Andhra Pradesh	Andhra Pradesh	Nephrology	2	Medical
Mediciti Hospital 5-9-22 Secretariat Road, Hyderabad - 4 Andhra Pradesh	Andhra Pradesh	Nephrology	1	Medical
Medwin Hospital Raghavratna Towers, Chirag Ali Lane, Hyderabad - 1 Andhra Pradesh	Andhra Pradesh	Nephrology	2	Medical
Yashoda Super Speciality Hospital Nalgonda X Road, Malakpet, Hyderabad-36 Andhra Pradesh	Andhra Pradesh	Nephrology	2	Medical

**Seat Matrix is purely provisional subject to decision taken by NBE time to time.
Final Seat Matrix shall be displayed at the counseling venue immediately before counseling.**



Name of the Hospital	State	Specialty	Total Seats	Group
Yashoda Super Speciality Hospital Raj Bhavan Road, Somajiguda, Hyderabad-82 Andhra Pradesh	Andhra Pradesh	Nephrology	1	Medical
Artemis Health Institute Sector 51, Gurgaon-122001 Haryana	Haryana	Nephrology	1	Medical
Kerala Institute of Medical Sciences P B No.1, Anayara P O, Trivandrum, Kerala	Kerala	Nephrology	4	Medical
Ananthapuri Hospitals and Research Institute Chacka NH Bypass, Thiruvananthapuram Kerala-695024	Kerala	Nephrology	1	Medical
K.G. Hospital & PG Medical Institute No.5, Arts College Rd, COIMBATORE-18 Tamil Nadu	Tamil Nadu	Nephrology	1	Medical
Apollo Gleneagles Hospitals 58, Canal Circular Road, Kolkata-700054 West Bengal	West Bengal	Nephrology	3	Medical
Apollo Hospital Jubilee Hills, Hyderabad-34 Andhra Pradesh	Andhra Pradesh	Neurology	2	Medical
Care Hospital Road No. 1, Banjara Hills, Hyderabad - 34 Andhra Pradesh	Andhra Pradesh	Neurology	3	Medical
Kamineni Hospital L. B. Nagar, Hyderabad -68 Andhra Pradesh	Andhra Pradesh	Neurology	2	Medical
Krishna Institute of Medical Sciences Ltd 1-8-31/1, Minister Road, Secunderabad - 500003 Andhra Pradesh	Andhra Pradesh	Neurology	1	Medical

**Seat Matrix is purely provisional subject to decision taken by NBE time to time.
Final Seat Matrix shall be displayed at the counseling venue immediately before counseling.**



Name of the Hospital	State	Specialty	Total Seats	Group
Lalitha Super Specialty Hospital (P) Ltd. Kothapet, Guntur-522001 Andhra Pradesh	Andhra Pradesh	Neurology	1	Medical
Yashoda Super Speciality Hospital Nalgonda X Road, Malakpet, Hyderabad-36 Andhra Pradesh	Andhra Pradesh	Neurology	2	Medical
Yashoda Super Speciality Hospital Raj Bhavan Road, Somajiguda, Hyderabad-82 Andhra Pradesh	Andhra Pradesh	Neurology	2	Medical
Batra Hospital & Med.Res. Centre 1, Tuglakabad Instn. Area, M.B. Road, New Delhi-62	Delhi	Neurology	1	Medical
Max Super Specialty Hospital 1, Press Enclave Road, Saket, New Delhi-110017	Delhi	Neurology	2	Medical
Medanta- The Medicity Sector-38, Gurgaon, Haryana-122001	Haryana	Neurology	2	Medical
Fortis Hospitals 154/9, Opp. IIMB Bannerghatta Road, Bangalore - 560076 Karnataka	Karnataka	Neurology	2	Medical
Kasturba Medical College Hospital Dr. B R Ambedkar Circle, Mangalore- 575001 Karnataka	Karnataka	Neurology	4	Medical
Manipal Hospital 98 Rustum Bagh, Airport Road, Bangalore - 17 Karnataka	Karnataka	Neurology	3	Medical
Kerala Institute of Medical Sciences P B No.1, Anayara P O, Trivandrum, Kerala	Kerala	Neurology	4	Medical

**Seat Matrix is purely provisional subject to decision taken by NBE time to time.
Final Seat Matrix shall be displayed at the counseling venue immediately before counseling.**



Name of the Hospital	State	Specialty	Total Seats	Group
Choithram Hospital & Res. Centre Manik Bagh Road, INDORE-14 Madhya Pradesh	Madhya Pradesh	Neurology	2	Medical
Sahyadri Speciality Hospital 30-C, Erandwane, Karve Road, Pune -411004 Maharashtra	Maharashtra	Neurology	2	Medical
Fortis Hospital Mulund Goregaon Link Road, Mumbai-400078 Maharashtra	Maharashtra	Neurology	1	Medical
Santokbha Durlabji Memorial Hospital Bhawani Singh Marg, JAIPUR - 15 Rajasthan	Rajasthan	Neurology	2	Medical
Meenakshi Mission Hosp. & Res. Centre Lake Area, Melur Road, MADURAI-625107 Tamil Nadu	Tamil Nadu	Neurology	1	Medical
Apollo Hospital 21 Greaves lane, Off Greaves Rd, Chennai - 06 Tamil Nadu	Tamil Nadu	Neurology	3	Medical
National Neuro Scs. Centre, Peerless Hospital Campus, 2nd Flr, 360 Panchasayar, KOLKATA-94 West Bengal	West Bengal	Neurology	2	Medical
Care Hospital The Instt. of Medical Sciences, A.S. Raja Complex, 10-50-11/5, Waltair Main Road, Ramnagar, Visakhapatnam-530002, Andhra Pradesh	Andhra Pradesh	Cardio Thoracic Surgery	2	Surgical
Dr. Ramesh Cardiac Multispecialty Hospital, Vijaywada Andhra Pradesh	Andhra Pradesh	Cardio Thoracic Surgery	1	Surgical

**Seat Matrix is purely provisional subject to decision taken by NBE time to time.
Final Seat Matrix shall be displayed at the counseling venue immediately before counseling.**



Name of the Hospital	State	Specialty	Total Seats	Group
Krishna Institute of Medical Sciences Ltd 1-8-31/1, Minister Road, Secunderabad - 500003 Andhra Pradesh	Andhra Pradesh	Cardio Thoracic Surgery	2	Surgical
STAR HOSPITAL 8-2-596/5, RD. NO-10 BANJARA HILLS HYDERABAD-500 034 Andhra Pradesh	Andhra Pradesh	Cardio Thoracic Surgery	2	Surgical
Army Hospital (R & R) Delhi Cantt., New Delhi-10	Delhi	Cardio Thoracic Surgery	1	Surgical
Sterling Hospital, Off. Gurukul Road Behind Drive-In Cinema, Ahmedabad-380052 Gujarat	Gujarat	Cardio Thoracic Surgery	1	Surgical
Medanta- The Medicity Sector-38, Gurgaon, Haryana-122001	Haryana	Cardio Thoracic Surgery	2	Surgical
Bhopal Memorial Hospital & Research Centre Raisen Bypass Road, Near Karond Chouraha, Bhanpur, BHOPAL-462038 Madhya Pradesh	Madhya Pradesh	Cardio Thoracic Surgery	2	Surgical
CHL Apollo Hospital A.B Road, Near LIG Triangle, Indore - 452008 Madhya Pradesh	Madhya Pradesh	Cardio Thoracic Surgery	1	Surgical
Mahatma Gandhi Mission Medical College & Hospital, Sector-18, Kamothe, Navi Mumbai-410209 Maharashtra	Maharashtra	Cardio Thoracic Surgery	1	Surgical
Southern Railway HQ Hospital Aynavaram, Perumbur, CHENNAI-23 Tamil Nadu	Tamil Nadu	Cardio Thoracic Surgery	1	Surgical
Apollo Gleneagles Hospitals 58, Canal Circular Road, Kolkata-700054 West Bengal	West Bengal	Cardio Thoracic Surgery	2	Surgical

**Seat Matrix is purely provisional subject to decision taken by NBE time to time.
Final Seat Matrix shall be displayed at the counseling venue immediately before counseling.**



Name of the Hospital	State	Specialty	Total Seats	Group
Yashoda Super Speciality Hospital Nalgonda X Road, Malakpet, Hyderabad-36 Andhra Pradesh	Andhra Pradesh	Genito Urinary Surgery (Urology)	1	Surgical
Care Hospital Road No. 1, Banjara Hills, Hyderabad - 34 Andhra Pradesh	Andhra Pradesh	Neuro Surgery	2	Surgical
Kamineni Hospital L. B. Nagar, Hyderabad -68 Andhra Pradesh	Andhra Pradesh	Neuro Surgery	1	Surgical
Yashoda Super Speciality Hospital Nalgonda X Road, Malakpet, Hyderabad-36 Andhra Pradesh	Andhra Pradesh	Neuro Surgery	1	Surgical
Safdarjung Hospital & Vardhman Mahavir Medical College Ring Road, New Delhi	Delhi	Neuro Surgery	1	Surgical
Shri Balaji Action Medical Instt., FC-34, A-4, Paschim Vihar, New Delhi - 63	Delhi	Neuro Surgery	2	Surgical
Army Hospital (R & R) Delhi Cantt., New Delhi-10	Delhi	Neuro Surgery	1	Surgical
Bokaro General Hospital Bokaro Steel City, BOKARO-01 Jharkhand	Jharkhand	Neuro Surgery	1	Surgical
Kerala Institute of Medical Sciences P B No.1, Anayara P O, Trivandrum, Kerala	Kerala	Neuro Surgery	2	Surgical
Apollo Hospital Plot No. 251 Sainik School Road Unit-15, Bhubaneshwar Orissa-751005	Orissa	Neuro Surgery	4	Surgical
Santokbha Durlabji Memorial Hospital Bhawani Singh Marg, JAIPUR - 15 Rajasthan	Rajasthan	Neuro Surgery	1	Surgical

Seat Matrix is purely provisional subject to decision taken by NBE time to time.
Final Seat Matrix shall be displayed at the counseling venue immediately before counseling.



Name of the Hospital	State	Specialty	Total Seats	Group
Fortis Hospital B-22, Sector-62, Noida - 201301 Uttar Pradesh	Uttar Pradesh	Neuro Surgery	1	Surgical
Vivekananda Polyclinic Vivekananda puram, Lucknow - 7 Uttar Pradesh	Uttar Pradesh	Neuro Surgery	1	Surgical
Park Clinic, 4, Gorky Terrace, Kolkata - 700017 West Bengal	West Bengal	Neuro Surgery	1	Surgical
Chacha Nehru Bal Chikitsalaya Geeta Colony, New Delhi-31	Delhi	Paediatric Surgery	3	Surgical
Safdarjung Hospital & Vardhman Mahavir Medical College Ring Road, New Delhi	Delhi	Paediatric Surgery	2	Surgical
Army Hospital (R & R) Delhi Cantt., New Delhi-10	Delhi	Paediatric Surgery	1	Surgical
Mahatma Gandhi Mission Medical College & Hospital, Sector-18, Kamothe, Navi Mumbai-410209 Maharashtra	Maharashtra	Paediatric Surgery	2	Surgical
Nizam Instt. of Medical Sciences Punjagutta, Hyderabad-82 Andhra Pradesh	Andhra Pradesh	Peripheral Vascular Surgery	2	Surgical
Army Hospital (R & R) Delhi Cantt., New Delhi-10	Delhi	Plastic Surgery	1	Surgical
Shija Hospitals & Res. Instiute Langol, Imphal - 795004 Manipur	Manipur	Plastic Surgery	2	Surgical
Ganga Medical Centre Swarnambika Layout COIMBATORE - 641009 Tamil Nadu	Tamil Nadu	Plastic Surgery	1	Surgical

**Seat Matrix is purely provisional subject to decision taken by NBE time to time.
Final Seat Matrix shall be displayed at the counseling venue immediately before counseling.**



Name of the Hospital	State	Specialty	Total Seats	Group
Bhopal Memorial Hospital & Research Centre Raisen Bypass Road, Near Karond Chouraha, Bhanpur, BHOPAL-462038 Madhya Pradesh	Madhya Pradesh	Surgical Gastroenterology	1	Surgical
Bangalore Institute of Oncology 44-45/2, 2nd Cross, Raja Rammohan Roy Extension, Bangalore-560027 Karnataka	Karnataka	Surgical Oncology	1	Surgical
Sir Ganga Ram Hospital Rajinder Nagar, New Delhi-60	Delhi	Thoracic Surgery	1	Surgical

Seat Matrix is purely provisional subject to decision taken by NBE time to time.
Final Seat Matrix shall be displayed at the counseling venue immediately before counseling.

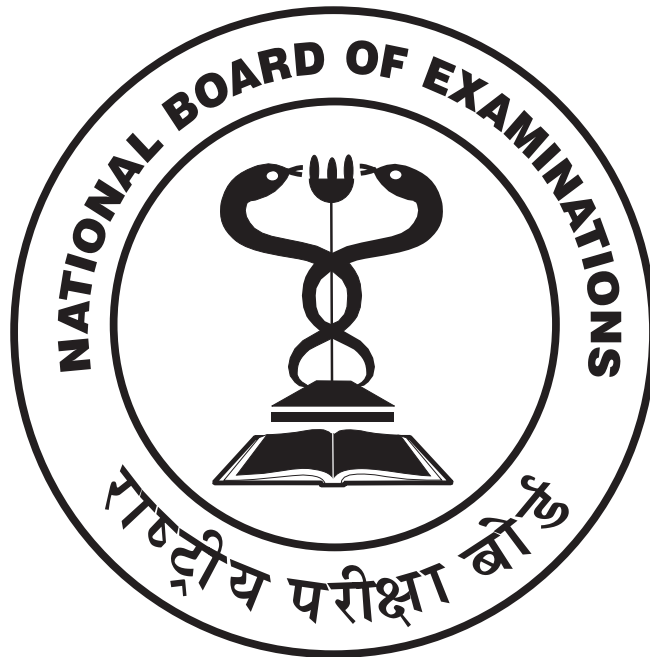

* SUBJECT TO GRANT OF RENEWAL OF ACCREDITATION



DNB **CET** **SS**



NATIONAL BOARD OF EXAMINATIONS

Medical Enclave, Ansari Nagar, Mahatma Gandhi Marg (Ring Road)

New Delhi-110029

Website: www.natboard.edu.in